

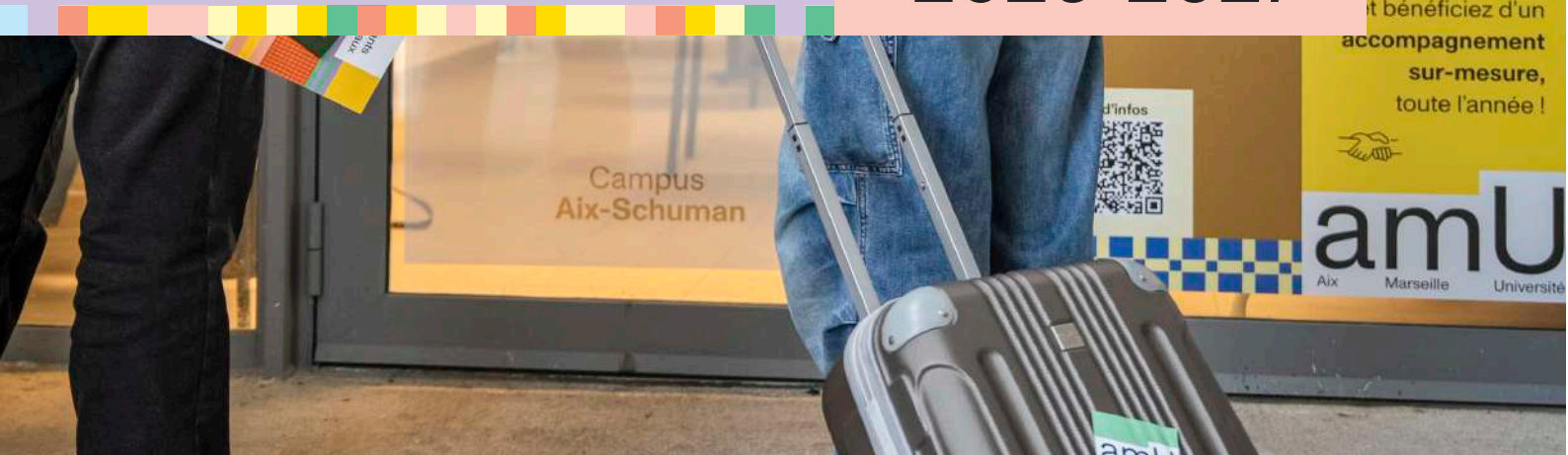

Fact sheet for student exchange programs

2026-2027



General information

Institution: Aix-Marseille Université (amU)

President: Pr Eric Berton

Students Mobility Director: Mrs Marie Tredy

**International Relations Office
postal address:**

**Aix-Marseille Université
Direction des Relations
Internationales**
Bât. Porte,
29 Av. Robert Schuman
13621 Aix-en-Provence
France

Institutional
website:



amU's
presentation video:



Information about
exchange programs:



Nomination & application conditions

University nomination deadlines

Full year or fall semester: 1st April 2026

Spring semester: 1st October 2026

Student application deadlines

Full year or fall semester: 21st April 2026

Spring semester: 21st October 2026

Application process

Step 1 Nomination

Exchange students are nominated through the International Office of their home university. Once their nomination has been confirmed by AMU, an online application has to be submitted.

Step 2 Online application

Students must complete the online application through AMU's mobility portal. The documents listed on the next page have to be submitted

Step 3 Admission

After the application has been examined and accepted, students will receive an admission letter as well as "the welcome package" with all useful information.

List of documents required to submit application

- **Resume**
- **Cover Letter**
- **Academic transcript of records**
- **Language proficiency certificate**
- **Learning agreement:** *preselected courses at AMU*
- **Reference Letter** for some faculties only (*Sciences, Pharmacy, Public Management, Sciences of the Universe*)



Required level of language proficiency

Students may pursue courses in French and/or English. The language level requirement depends on the Faculty:

 **Students with at least a B1 level in French** may pursue regular French taught courses (B2 level is required at the Faculty of Law, School of Journalism and Communication, and the IAE Aix Graduate School of Management).

Evidence of French proficiency is highly recommended (TCF, DELF, DALF).

For some countries, a language certificate is required for immigration purposes.

 Students with at least B2 level in English may pursue regular courses taught in English. C1 level in English is required at the Faculty of Arts and Humanities and TOEFL iBT 85 or IELTS 6.0 at the IAE Aix Graduate School of Management (with a possibility of individual interview if needed). A B1 level in French is required at the Faculty of Law and Faculty of Arts and Humanities to pursue courses taught in English.

Evidence of English proficiency is highly recommended (TOEFL, TOEIC, IELTS).

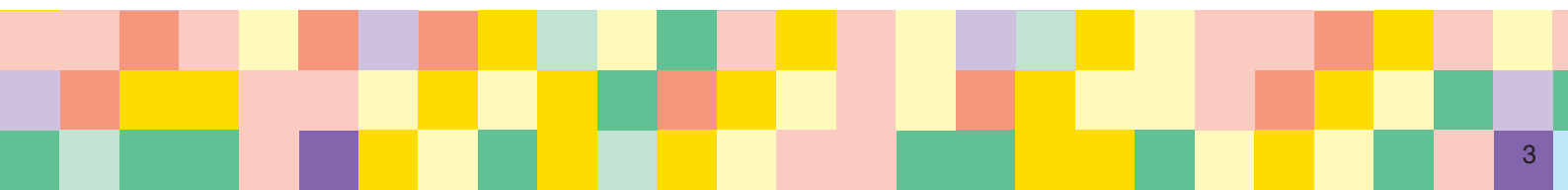

Academic information

Academic calendar

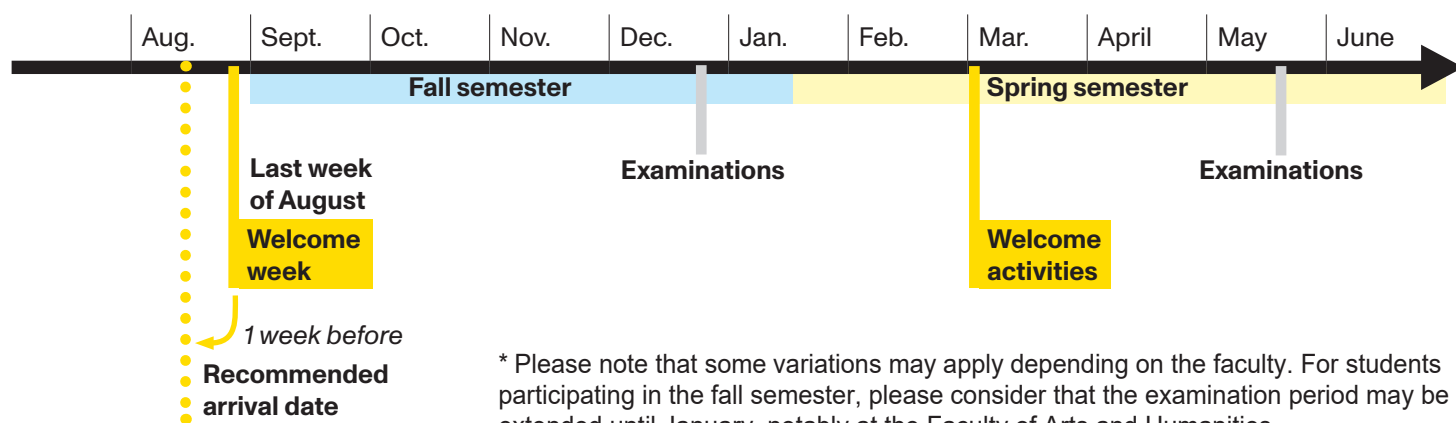

Grades

ECTS grades	20 points scale	Definition
A	16-20	Excellent
B	13-16	Good
C	10-13	Average
D	8-10	Below average
E	6-8	Insufficient
F	0-6	Fail

This reference table is provided for information only, please note that some variations may apply depending on the faculty.

Course load per semester

24 ECTS credits minimum authorized	30 ECTS credits recommended	34 ECTS credits maximum authorized
--	---------------------------------------	--

In the event of a number of credits lower than 24 ECTS is authorized by the sending university, please contact us so that **we can verify this possibility with the amU faculties directly.**

Courses open to exchange students

French-taught courses:



English-taught courses:



If you have any questions please contact the International Relations Offices within the Schools and Faculties prior to finalising your course selections :



Transcript of records

Transcripts are to be sent to the partner university within 2 months of the end of the exchange semester.

NB : Some faculties offer re-sit exam sessions in June.



SUL (university language center)

FLE-AMU french classes open free of charge to exchange students

Students can follow up to 30 hours of French courses, spread over 10 weeks (each semester). These classes are subject to availability and students may qualify for **4 ECTS**. To do so, they are required to **include «FLE-AMU» courses in their Learning Agreement** and to follow **9 additional hours of online self learning**.



Students from the Faculty of Arts, Letters, Languages and Humanities and students from the IAE Aix Graduate School of Management will receive FLE classes within their faculties.

Online application for students admitted full-time at our French Language center (SUL) is simplified

Full-time french courses at SUL



This full-time programme, available for one semester or the full academic year, is open to international students. Students can obtain a University Diploma in French Language and Culture (DU de langue et culture française).

Level? From complete beginners to experienced users.

Language test? Mandatory online placement test is organised before arrival.

Credits? 30 ECTS per semester for 18 hours of classes per week and possibility of taking 2 or 3 hours additional workshops.

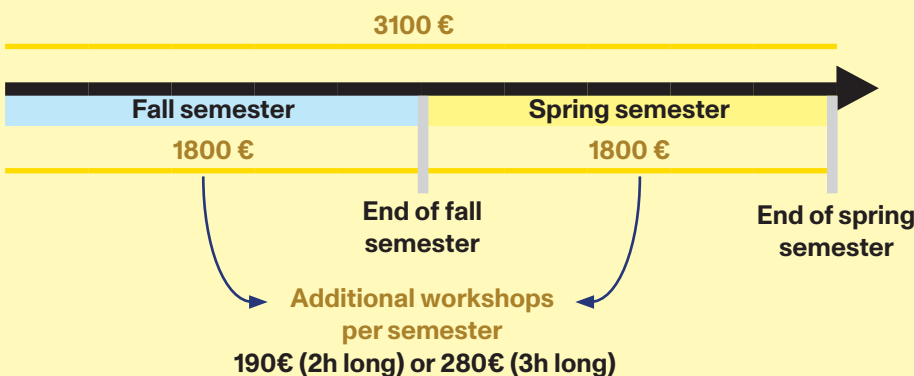

Tuition fee waiver or discount is available only for students from specific programs* or exchange students for whom a specific agreement* has been negotiated with their home university.
***Check with your amU coordinator.**

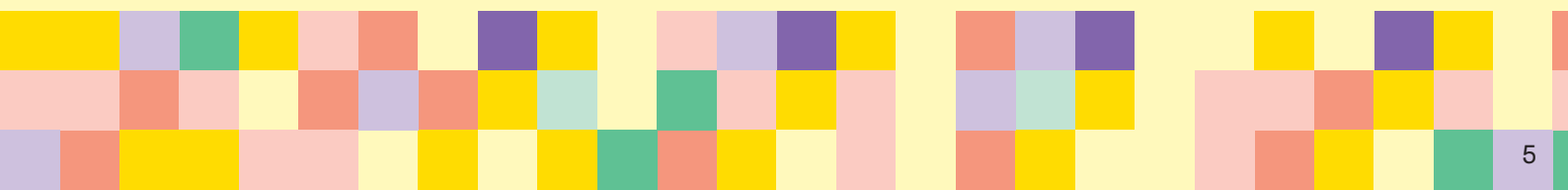

Life in Aix-Marseille

Disability

Aix-Marseille Université's Mission Handicap welcomes and supports students with physical, sensory or psychological disabilities, dyslexia or long-term disabling health conditions.

It offers appropriate measures for each student throughout his or her university career, particularly in terms of study and exam accommodations.



Study permits/ visa process

Students must check with the appropriate French Embassy or Consulate in their home country for information about how to apply for a student visa.



Insurances

Non EU students need to register online for the French social security system (free of charge) after their arrival in France.

They also have to sign up for housing insurance and personal liability insurance. It is recommended to check the housing insurance contract, as sometimes the liability insurance is already included.



Transportation

Arrival by plane

The closest airport to Aix-en-Provence and Marseille is **Marseille-Provence Airport** located approximately 30 kilometers away from Aix-en-Provence or Marseille.

Arrival by train

There are two different train stations "gares" associated with **Aix-en-Provence**:

- the **Gare SNCF Aix Centre-Ville** is located in downtown Aix.
- **Aix TGV** is the high speed train station located about 15 minutes by bus outside of Aix-en-Provence.

Only one train station is associated to Marseille: **Gare SNCF Marseille St-Charles**

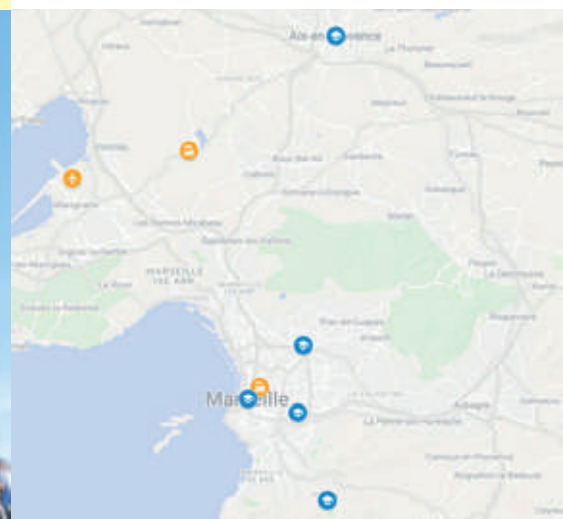

Cost of living

Accommodation in Hall of Residence:
≈ 280 €/month

Accommodation off-campus:
≈ 600 €/month

Food expenses:
≈ 300 €/month

Campus cafeteria:
≈ 3.30 € per meal

Leisure activities:
≈ 80 €/month

Transportation:
≈ 30-50 €/month

Housing

Accommodation is guaranteed for exchange students with halls of residence in Aix-en-Provence or in Marseille. Each single room (approximately 10 m²) is furnished with a bed, a desk, a chair, a fridge, a washbasin, a shower and toilet. Shared kitchen facilities can be found in each building. To book their room, students will be required to:



Before their arrival

- Fill in the MoveOn and MesServicesEtudiants forms
- Confirm their booking through a 100€ down payment
- Upload their proof of identity, housing insurance, personal liability and their VISALE guarantor (when needed)
- Sign and upload their housing contract

Upon their arrival

- Pay a security deposit (refunded at check out)
- Students staying for the full academic year pay their rent monthly, while those staying for one semester must pay the full semester's rent at the beginning of their stay

NB: Cash payment is not accepted. Students should confirm with their bank that they can make international payments with their card.

Surroundings



Marseille:
A major sea harbor near the French Riviera, at the foot of the Parc national des Calanques



Aix-en- Provence:
A vibrant historic City and arts center

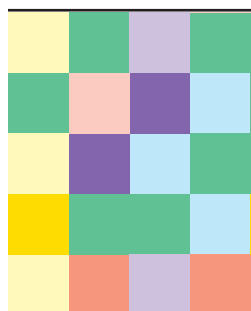

Student resources & services

Buddy system

International students can take part in the **Buddy program** and have a student tutor. A local student (a Buddy) will help integration at the university



Welcome desks

The welcome desk is open all year at each of the major campuses in Aix-en-Provence and Marseille, offering international students the opportunity to get valuable assistance in completing their administrative procedures and to learn about our various local partners. Staff at the welcome desks can also help students get in touch with the different services available at AMU:



Visa



Insurances



Health-related procedures



Bank account



Housing and accommodation



Student membership transport passes

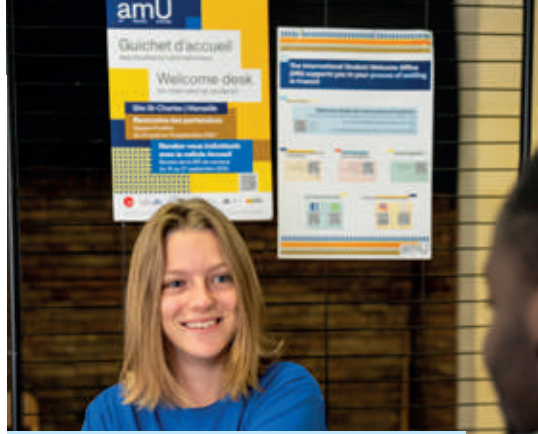

Welcome activities

During the first semester, students have the opportunity to sign up for cultural and social activities and be immersed in their future campus and local life during the intergration week. **It is highly recommended to arrive one week before the beginning of the fall semester and take part in the welcome week activities.**

In the second semester, new exchange students can register for welcome activities and discover their new environment.



Conception graphique : Dircom amU | Décembre 2024 | FR - Crédit photos : amU | Eléa Popiot